

**DESCRIPTION**

**LOT NO. 162**

**DIAMOND MARSH DRIVE**

**DIAMOND MARSH SUBDIVISION – STAGE 2**

**ALL THAT** piece or parcel of land situate and being on the Northwest side of Diamond Marsh Drive, in the City of St. John's, in the Province of Newfoundland and Labrador, Canada, bounded and abutted as follows, that is to say: Beginning at a point, the said point having T.M. Grid Co-ordinates (NAD 83) of N 5,261,632.989 m and E 319,950.540 m with reference to Monument No. 80G2121 with Co-ordinates of N 5,262,169.686 m and E 319,117.227 m;

**THENCE** running by Lot No. 163 North seventy degrees thirty minutes fifty six seconds West twenty nine decimal seven five one metres;

**THENCE** turning and running by Lot No. 72 North nineteen degrees twenty nine minutes zero four seconds East fifteen decimal one five zero metres;

**THENCE** turning and running by Lot No. 161 South seventy degrees thirty minutes fifty six seconds East twenty nine decimal seven five one metres;

**THENCE** turning and running along the Northwestern limits of Diamond Marsh Drive South nineteen degrees twenty nine minutes zero four seconds West fifteen decimal one five zero metres more or less to the point of beginning and containing in all an area of 450.7 square metres as more particularly described on the plan hereto annexed.

**RESERVING NEVERTHELESS** an easement for a powerline as shown on the said attached plan and being more particularly described on Nfld. Power Plan No. 1-1101-31-928A\_REV\_B.

**ALL** bearings are referred to Grid North.

Job No. 13-492

Date: January 2017

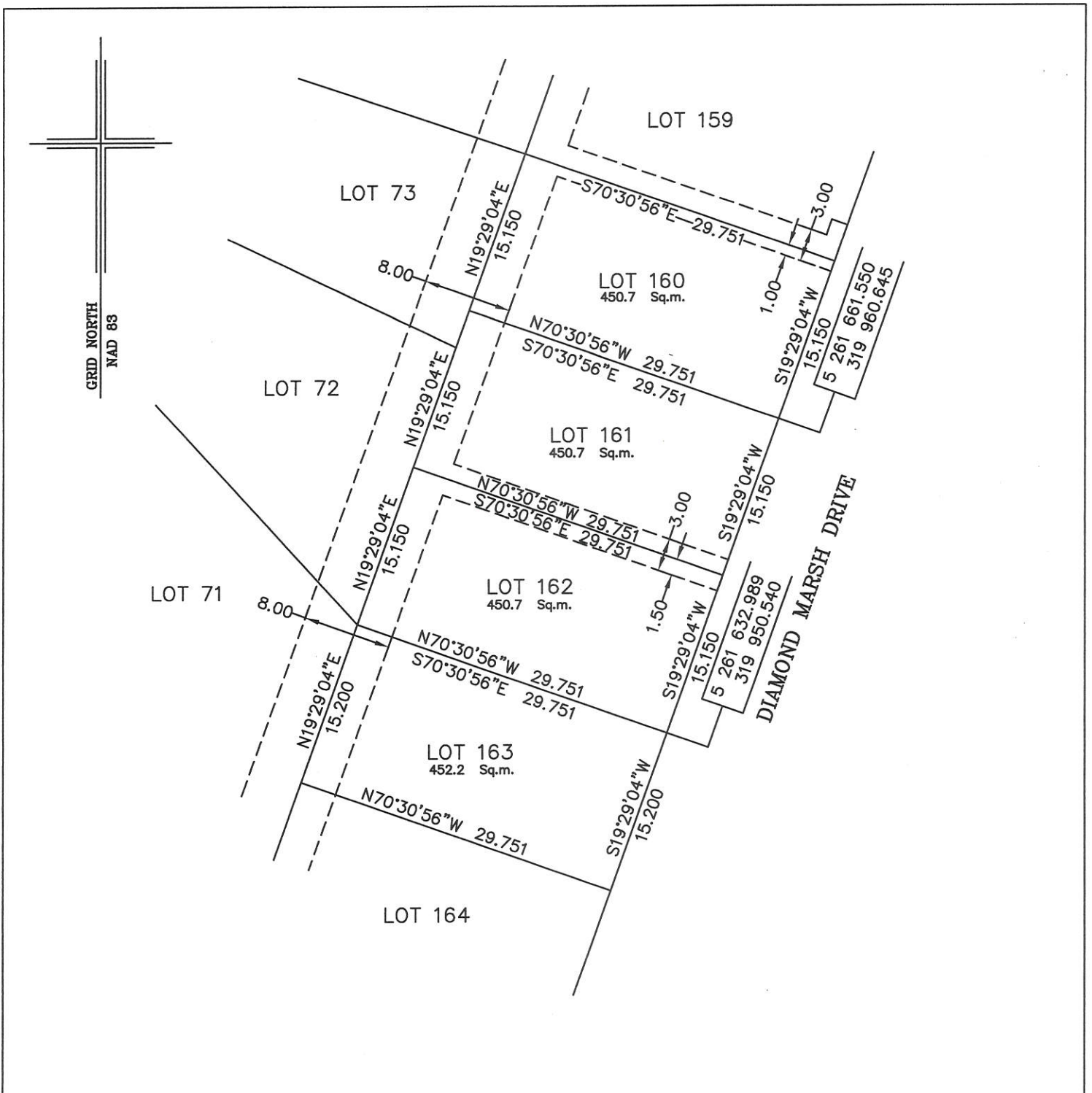

NOTE: ALL UTILITY EASEMENTS SHOWN ARE MORE PARTICULARLY DESCRIBED ON NFLD. POWER PLAN NO. 1-1101-31-928A\_REV\_B

MONUMENTS USED FOR TIE-IN ARE IN ZONE 1.  
 CONTROL MONUMENTS USED (NAD 83)

80G2121 N 5 262 169.686 E 319 117.227

SCALE FACTOR OF 0.999890 USED FOR THE COMPUTATIONS OF STARTING CO-ORDINATES  
 ALL OTHER DISTANCES ARE HORIZONTAL GROUND DISTANCES.

 <i>William Doyle</i>	<b>PLOT PLAN</b> LOT NOS. 160-163 DIAMOND MARSH DRIVE DIAMOND MARSH SUBDIVISION - STAGE 2 St. JOHN'S, NL.	
	<b>WILLIAM DOYLE &amp; ASSOCIATES LTD.</b> Newfoundland Land Surveyors	
	SCALE: 1:500	JOB NO. 13-492
	DATE: JANUARY 2017	DRAWN BY: W.M.D.