

WOODFORD/ SHEPPARD

ARCHITECTURE LTD.

11 Rowan Street
St. John's Newfoundland Canada
709 753 7917
info@woodfordsheppard.com

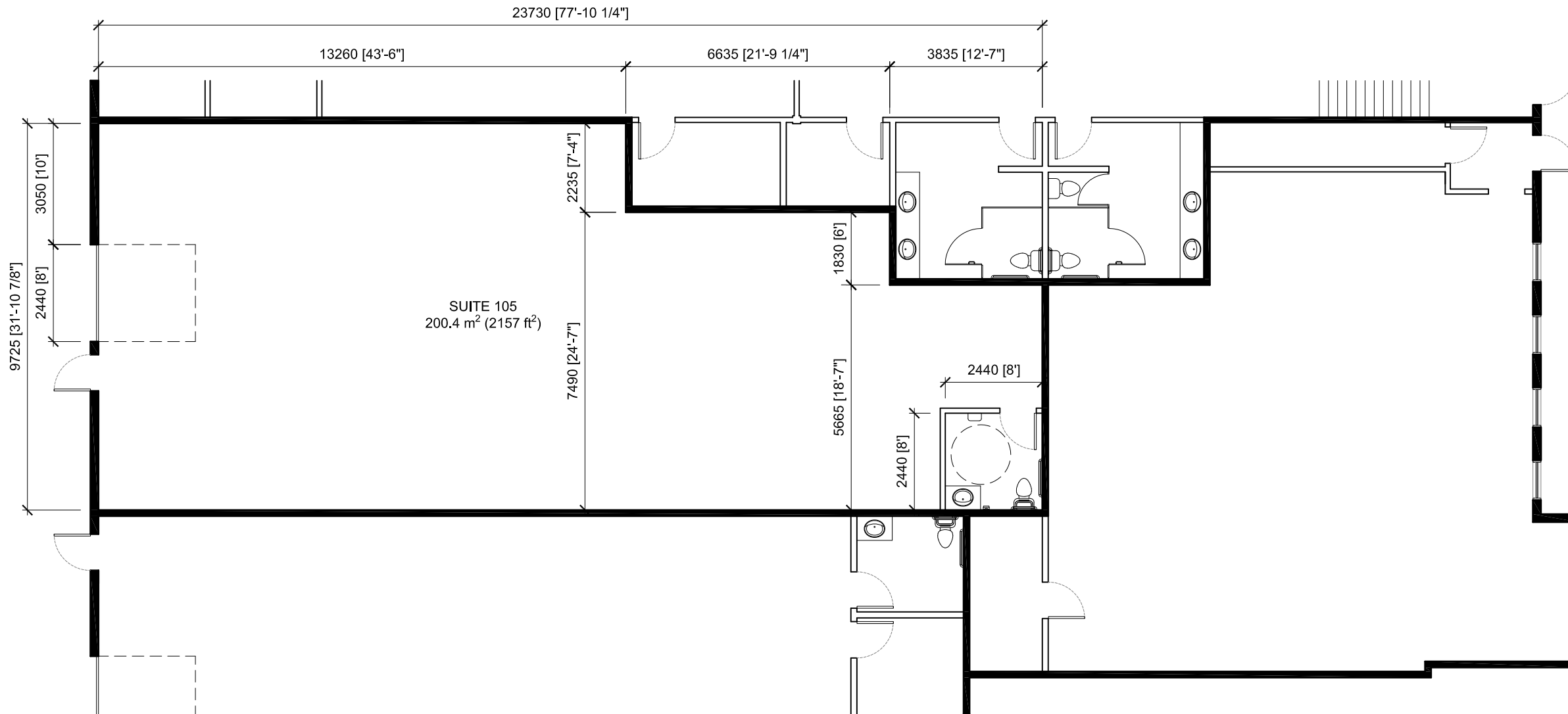

NOTES:

PROJECT:

**21 HALLETT CRESCENT
SUITE 105**

CLIENT:

FAIRVIEW INVESTMENTS LTD.

DRAWING:

FLOOR PLAN

SCALE:

1:125

DATE:

2016/04/18

DRAWN:

JS

STAMP:

SHEET:

A201